Yverdon-les-Bains Service des bâtiments

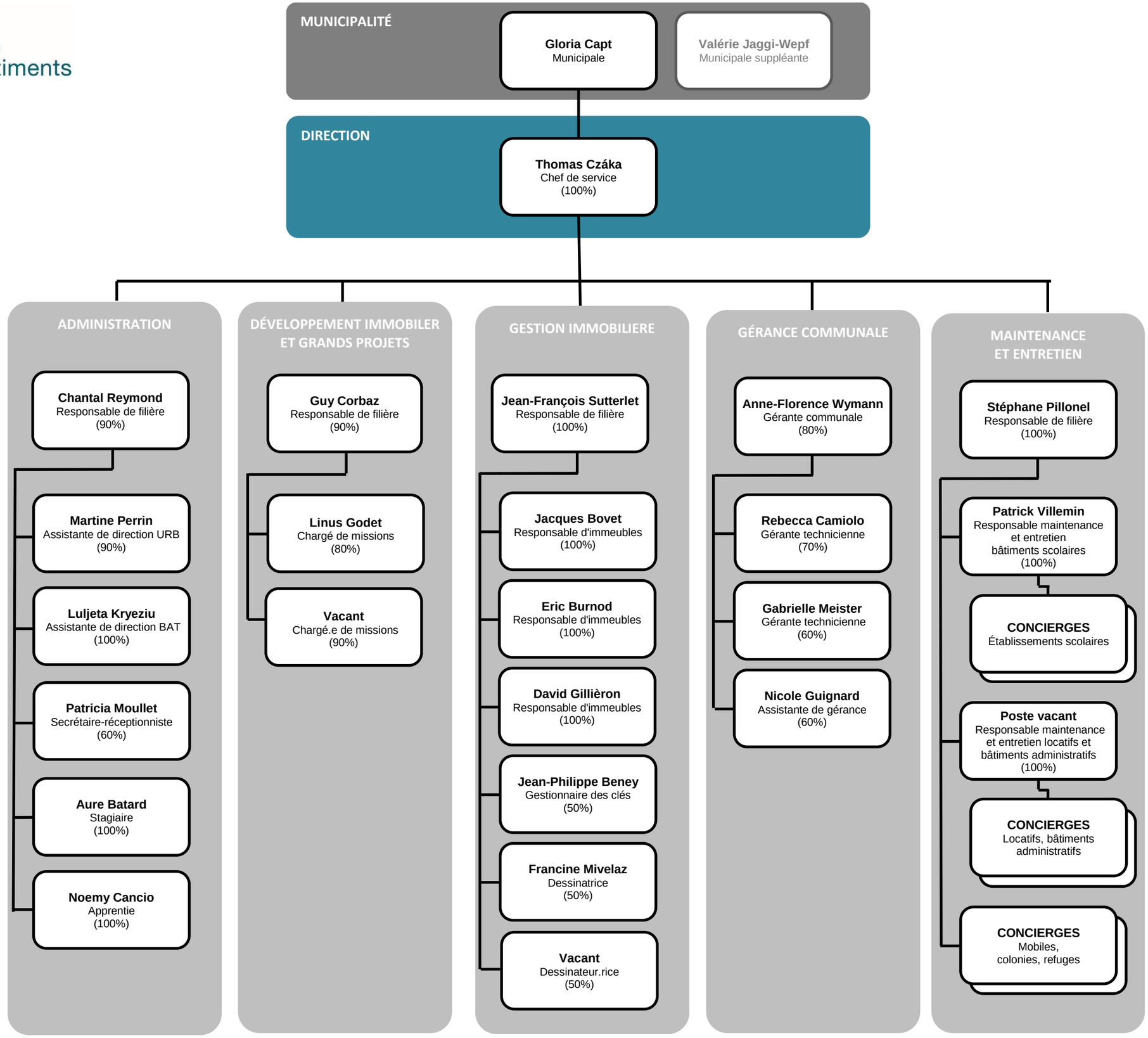

Organigramme au 01.05.2021/LJU